

2021 LEGISLATIVE SURVEY RESULTS

STATE REPRESENTATIVE
JIM LUCAS

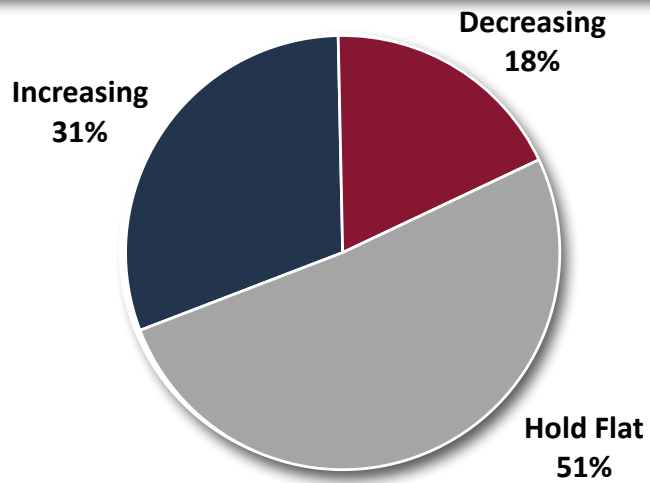

1. In fiscal year 2020, the state sent nearly \$7.3 billion in education funding directly to local schools – this figure does NOT include federal and local property tax dollars schools receive. This amount averages to \$6,897 in state funding per student. The nearly \$7.3 billion can be used for whatever educational purposes the school desires. Do you support increasing, decreasing or holding flat state education funding?



1

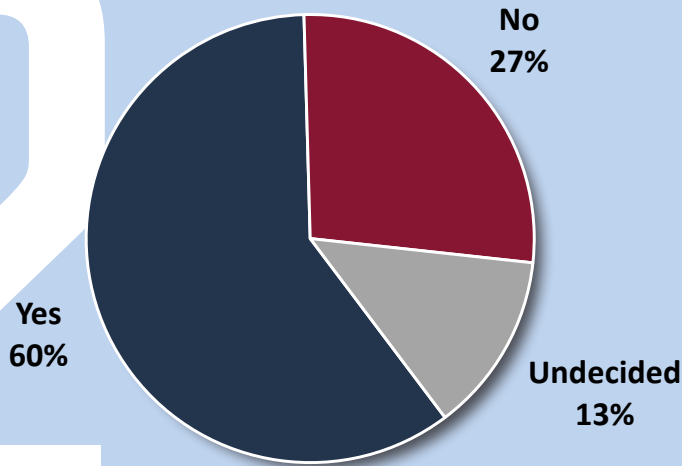

2. Vote centers allow voters to cast ballots at any of the polling locations within their county of residence, and provide local officials more flexibility and reduce the costs of elections. All counties have the option to implement vote centers. Would you support legislation to make it easier for county governments to adopt vote centers?

3. Should law-abiding citizens be denied the right to carry guns on state property, including public college campuses?

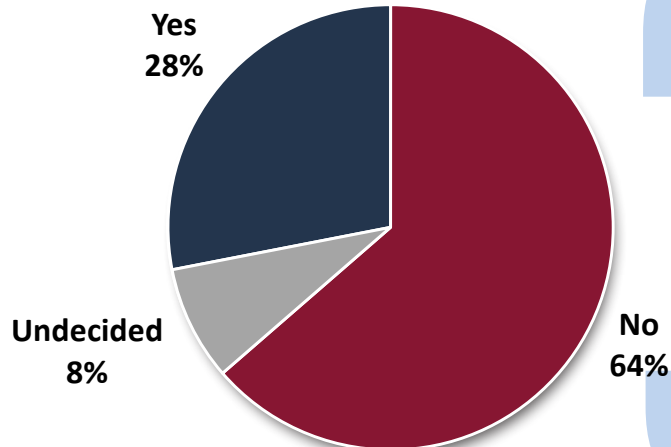

3

4

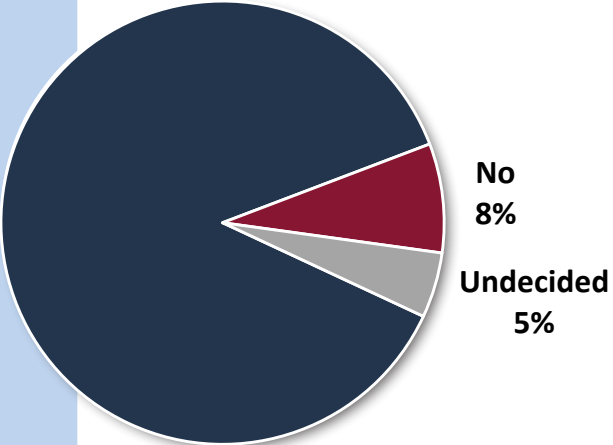

4. Indiana first responders are administering drugs, like Narcan, almost daily to reverse the effects of a heroin or opioid overdose. While these drugs can save lives, their high costs also strain resources. Would you support repercussions for those who are administered these reversal drugs multiple times, such as requiring involuntary commitment to a certified addiction treatment program?

5. Do you support the legalization of medical marijuana?

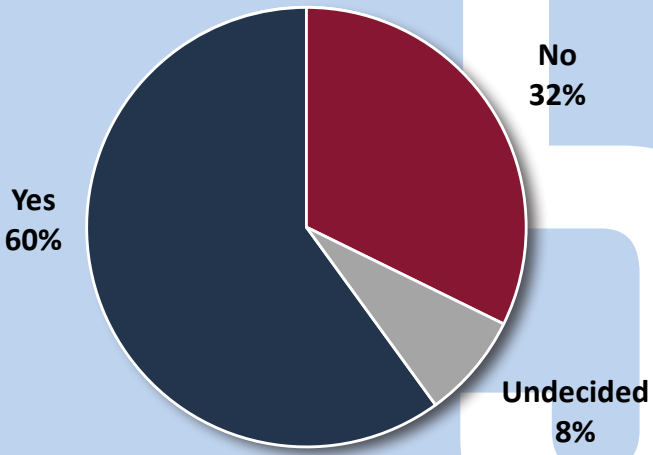

5

6

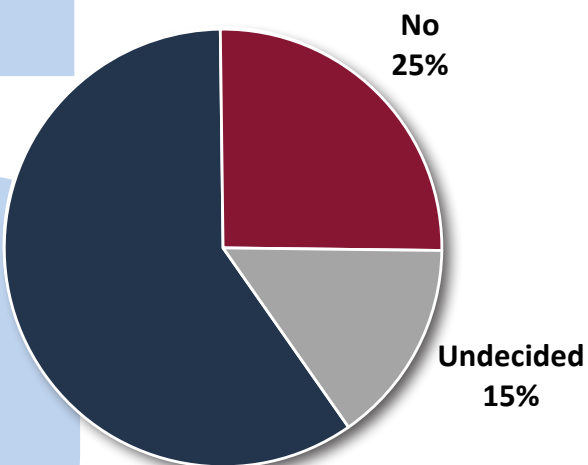

6. Do you believe state lawmakers should be more involved in the decision-making process as to whether to extend emergency orders?